

One-of-a-kind!

A must read for building designers and architects...

Building Systems Integration

for Enhanced Environmental Performance

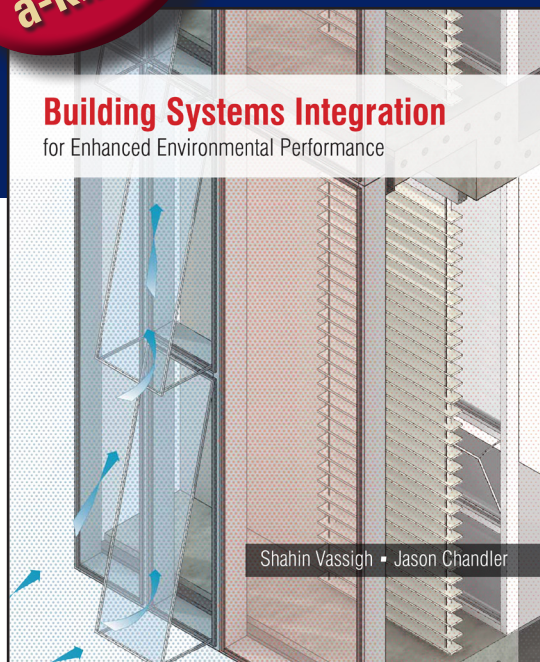

Shahin Vassigh • Jason Chandler

Building Systems Integration for Enhanced Environmental Performance

Shahin Vassigh and Jason Chandler

As the environmental impact of buildings becomes increasingly recognized, the role of building designers and the initial decision-making process, which determines materials, systems, and construction processes, becomes more critical. This timely book addresses sustainability in building design through the development of a series of examples presented as three-dimensional models of well-integrated building systems. The book is organized into three sections based on the integration of paired building systems—structure, envelope, and mechanical—demonstrating the performance of each systems pair in terms of interaction and contribution of each individual system and the synergetic benefits resulting from the unique pairing. The last section of the book addresses buildings that have a higher degree of integration and, therefore, cannot be studied as paired systems. Each building is illustrated with a full graphical display, text and analytical drawings to demonstrate its performance in a particular environment.

Retail Price: \$89.95

**Special Promotional
Price: \$79.95**

when Ordered Direct from
J. Ross Publishing

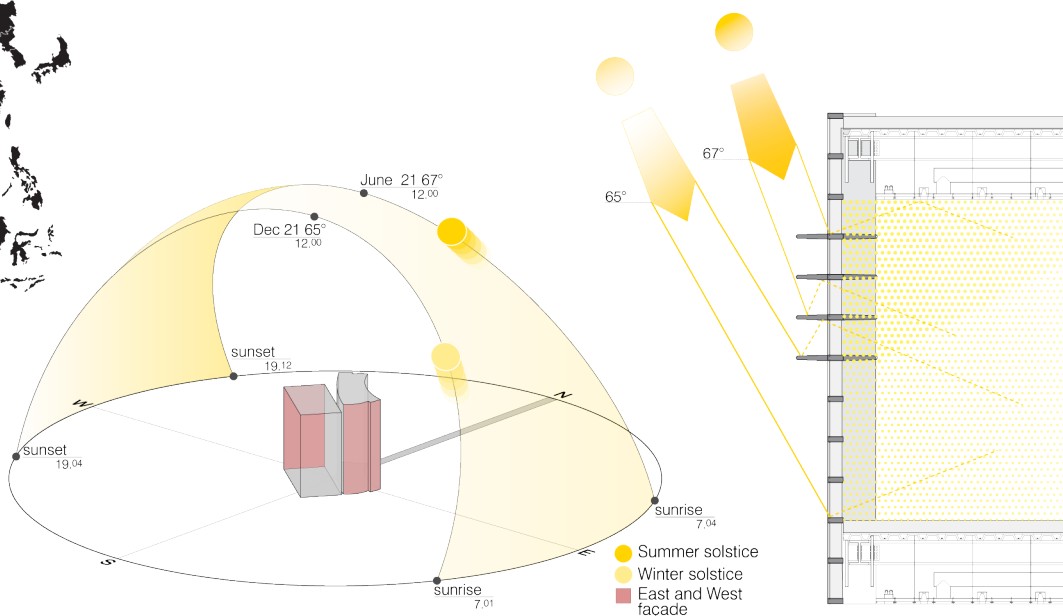

Order online at

WWW.JROSSPUB.COM

or call 954-727-9333 ext.2

J.ROSS
PUBLISHING

key features

- Incorporates an innovative and unique approach for introducing and organizing building systems into categories based on pairing systems interaction and their performance metrics rather than the traditional typological organization of building systems: structural, mechanical, electrical, envelope and interior systems
- Provides opportunities for learning to optimize the environmental performance of a building system by presenting focused study and analysis of two paired systems represented as models rather than presenting case studies of entire buildings
- Presents the material as both a catalogue of illustrated building systems and as an interactive matrix of possible building systems utilized for building design
- Allows you to assign different performance criteria to each building system during the schematic design process and thereby equips you to evaluate the overall performance of the entire building
- Utilizes an easy-to-understand methodology, illustrated by models, to detail the interaction of systems with a concise narrative, graphics, charts, and tabulated values

about the authors

Shahin Vassigh is an Associate Professor at the Department of Architecture at Florida International University and teaches courses in structures and building technologies. Vassigh has built a nationally recognized body of research work focused on improving building technology and sustainable building design education by developing alternative teaching pedagogies. She received a Master of Architecture, a Master in Urban Planning and a Bachelor of Science in Civil Engineering from University at Buffalo, the State University of New York.

Jason R. Chandler is an Associate Professor in the Department of Architecture at Florida International University and teaches courses in architectural design and building technologies. He is a registered architect in the State of Florida and is the principal of Chandler and Associates in South Miami. His academic and professional activities focus on building construction and its influence on architectural and urban design. His design work has received several awards and has been exhibited nationally and internationally. He received his Bachelor of Architecture from Cornell University and his Master of Architecture from Harvard University.

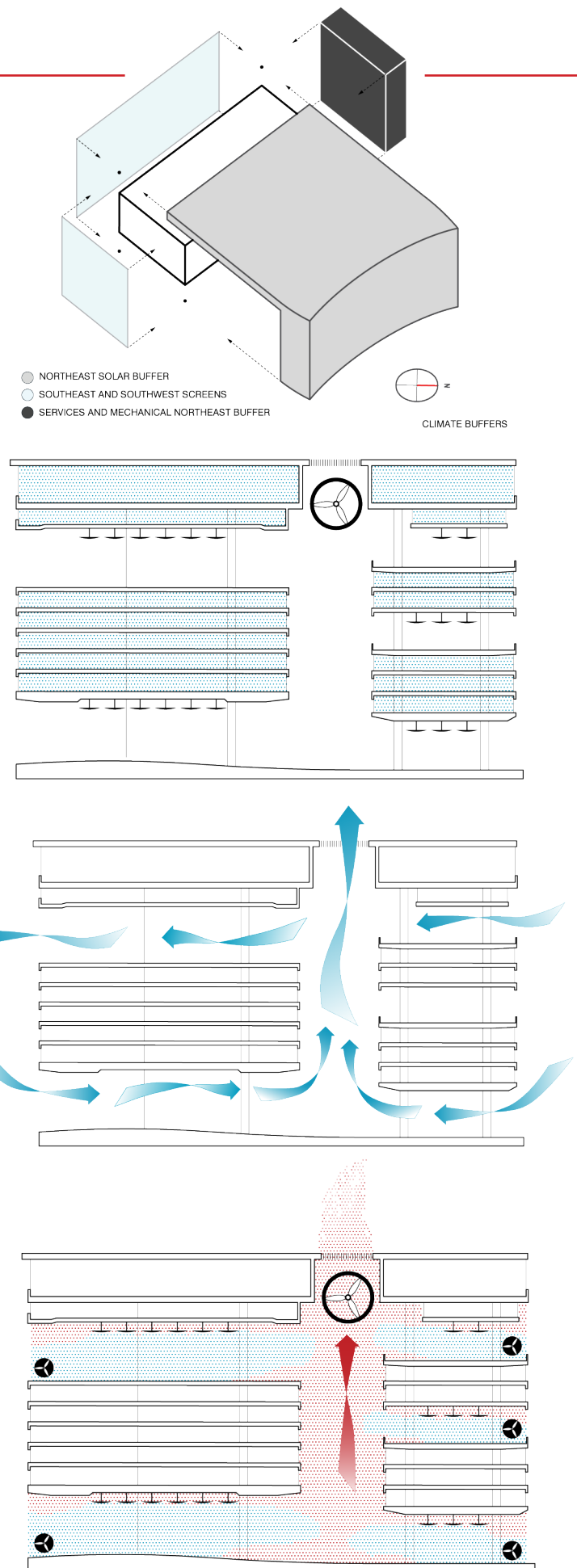

table of contents

Section 1. Structure + Envelope

Singapore National Library, Singapore
William J. Clinton Presidential Center, Little Rock,
Arkansas, USA
Heifer International Headquarters, Little Rock,
Arkansas, USA
Paul L. Cejas School of Architecture, Miami,
Florida, USA
Agbar Tower, Barcelona, Spain
Rehab Basel, Basel, Switzerland
Thermal Baths, Vals, Switzerland
Arup Campus, Solihull, England
Manchester Civil Justice Center, Greater
Manchester, England

Section 2. Envelope + Mechanical

Caltran District Headquarters Building,
Los Angeles, California, USA

Bregenz Art Museum, Bregenz, Austria
Debis Headquarters Building, Berlin, Germany
Housing Estate in Kolding, Kolding, Denmark
Helicon Building, London, England

Section 3. Structure + Envelope + Mechanical

Council House 2, Melbourne, Australia
San Francisco Federal Building, San Francisco,
California, USA
Loblolly House, Taylors Island, Maryland, USA
Yale Center for British Art, New Haven,
Connecticut, USA
Manitoba Hyro Place, Manitoba, Canada
Braun AG Headquarters, Kronberg, Germany
BRE Environmental Building, Watford, England

Bibliography

Index

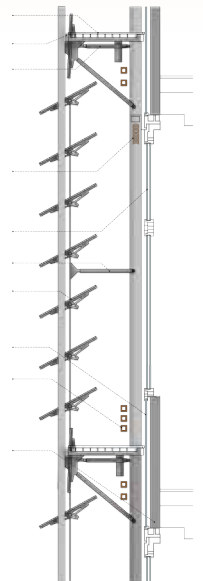

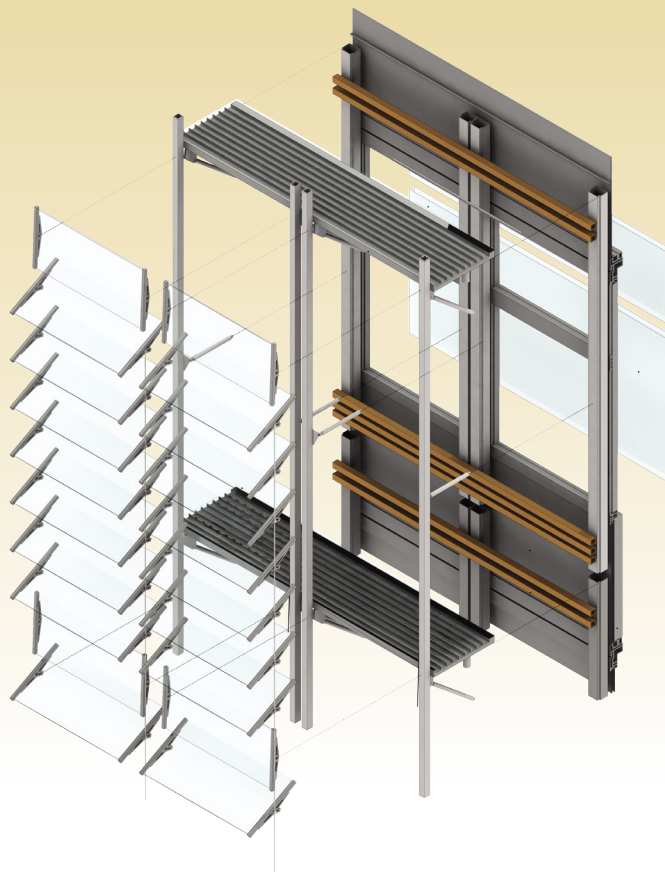
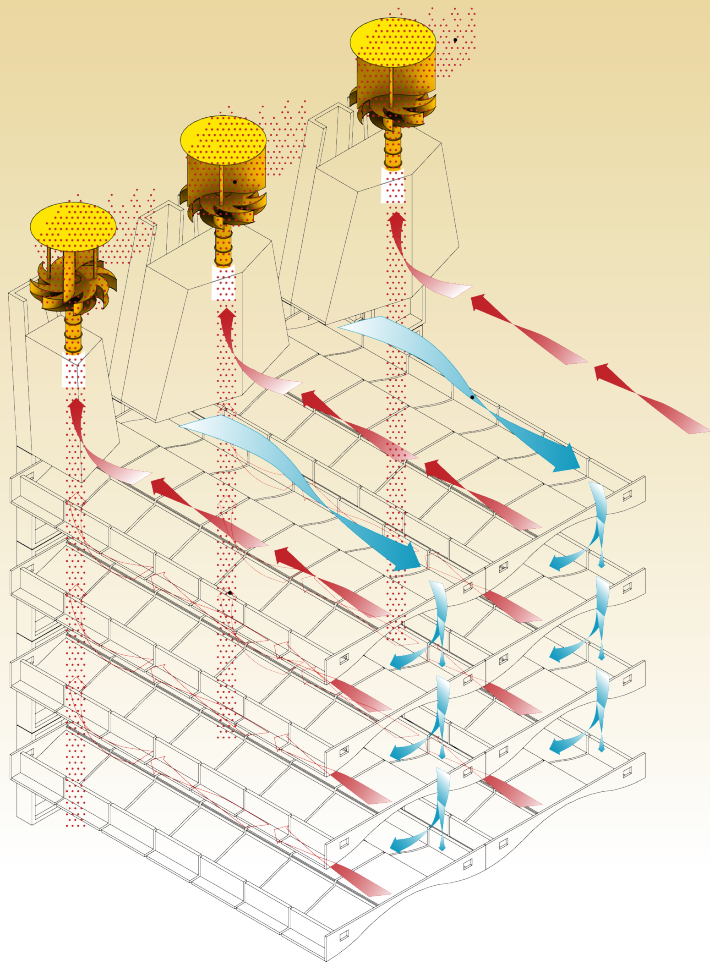

ORDER FORM

Four Ways to Order:

1. Mail Complete this form and mail it with your Check, Credit Card Info, or Purchase Order to:



J. Ross Publishing
300 S. Pine Island Rd., Suite #305
Plantation, FL 33324

2. Telephone Call us at **954-727-9333 ext. 2**

3. Fax Fax this form or your purchase order to **561-892-0700**

4. Online Visit us on the Web at **www.jrosspub.com**

Ordering Information:

US: Orders must be prepaid in US dollars or accompanied by a company purchase order. Please add appropriate shipping and handling charges for each book ordered. Florida residents add 6.5% sales tax.

Canada: Orders must be prepaid in US dollars or accompanied by a company purchase order. Add \$20.00 shipping and handling for the first book and \$7.00 for each additional book.

International: Orders must be prepaid in US dollars. Add \$30.00 shipping and handling for the first book and \$10.00 for each additional book ordered.

Your Satisfaction Is Guaranteed: If this book does not meet your needs, it may be returned to us in saleable condition within 20 days of receipt.

To set up a Bookstore, Association, Cataloger, or Corporate account, contact:

Stephen Buda at
Tel: 954-727-9333 ext. 5

Fax: 561-892-0700

or e-mail: salesandmarketing@jrosspub.com

Please indicate quantities next to the title(s) ordered:

BUILDING SYSTEMS INTEGRATION for Enhanced Environmental Performance Shahin Vassigh and Jason R. Chandler

.....Catalog No. JR0150, ISBN: 978-1-60427-015-0, 2011, 168 pages, 8.5 x 11
Special Direct Price \$79.95 each.

Shipping & Handling: Add \$6.95 for the first book ordered, and \$2.50 for each additional book.

Tax: Florida residents add 6.5% sales tax.

Name.....
please print clearly

Company/Institution.....

Address.....

City..... State/Province..... Zip/Postal Code.....

Country.....

If you would like to receive information from us by e-mail, please provide your e-mail address below.

E-Mail Address.....

☐ Visa ☐ MasterCard ☐ American Express ☐ Check Enclosed \$.....

Exp. Date.....
Month Year

Signature and Telephone Number required on all orders

Signature..... PO#.....

Telephone.....

11.25.13 MET